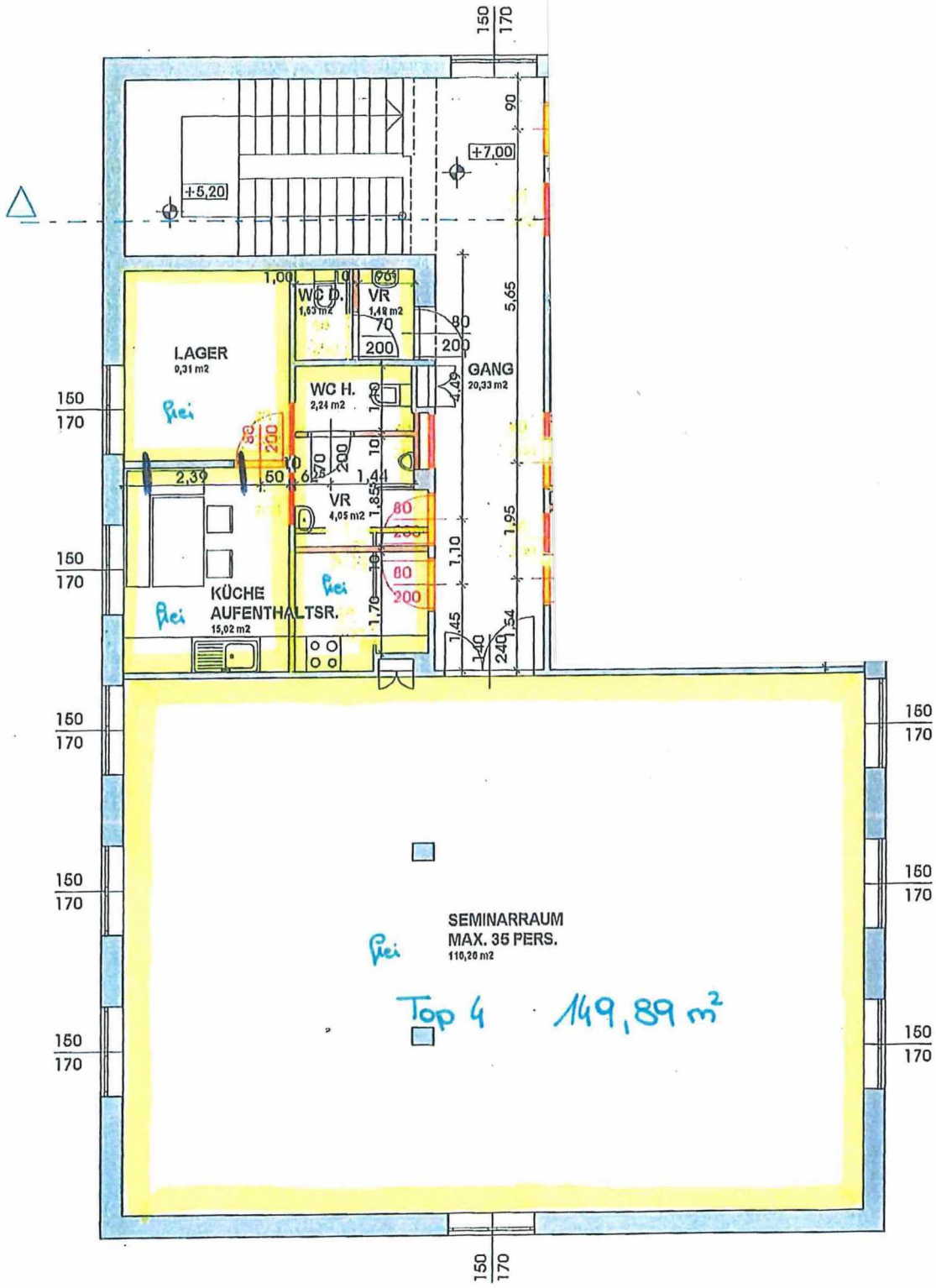

2. OBERGESCHOSS