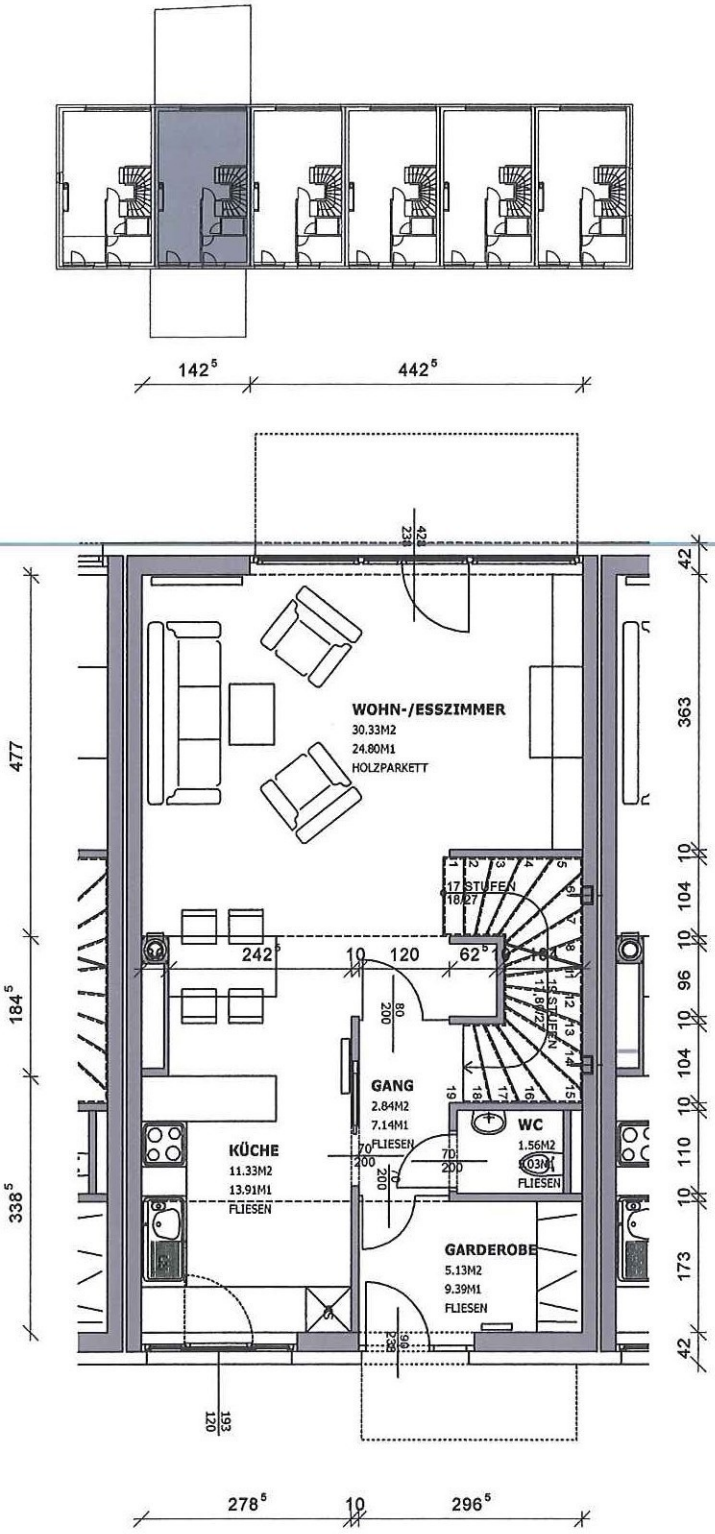


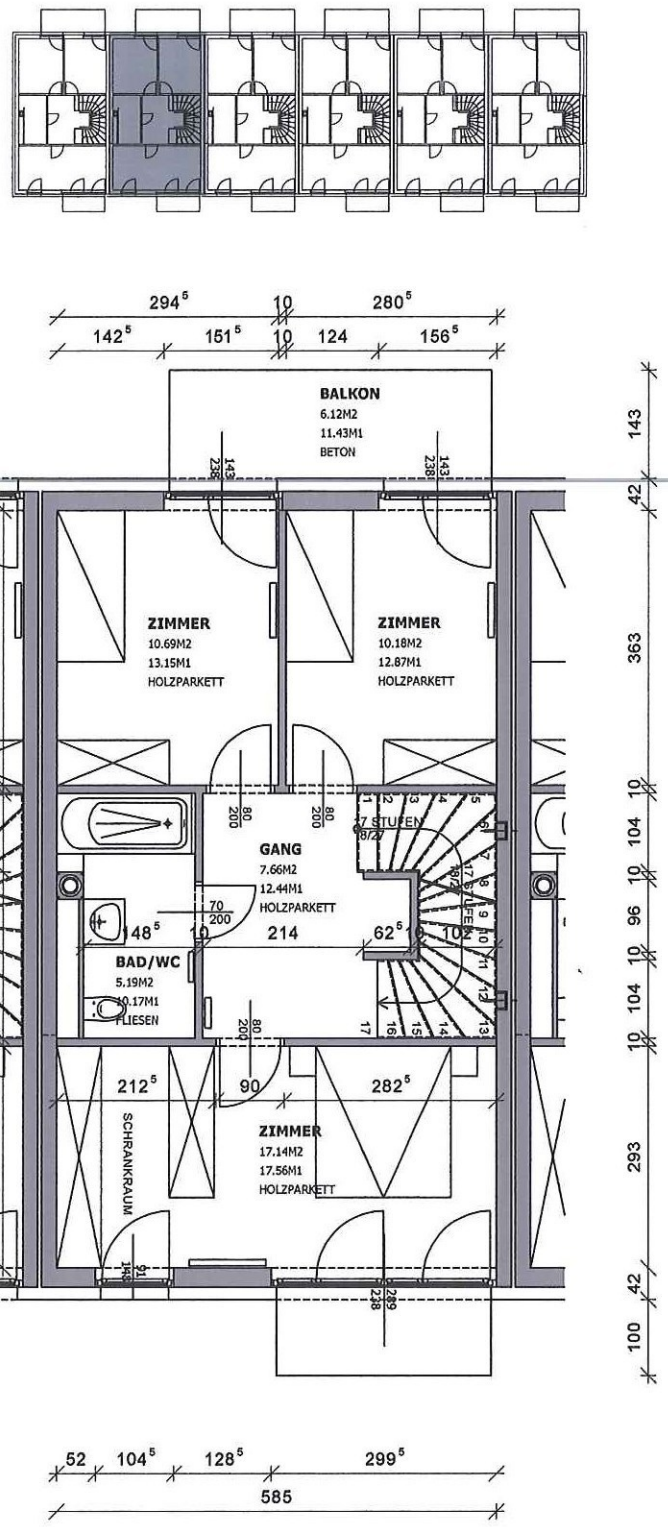


N

Erdgeschoss

1. Obergeschoss