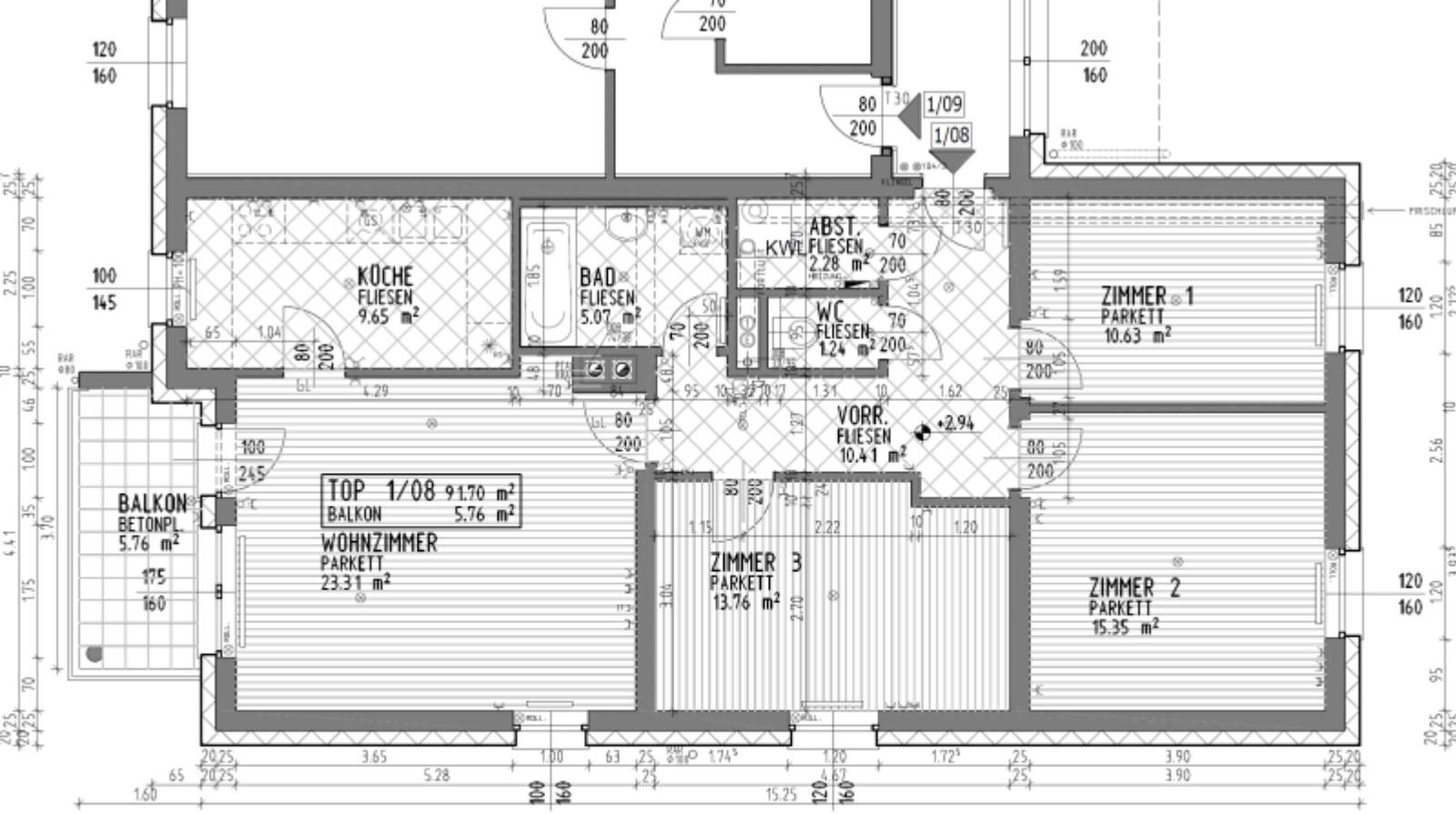

0 1 2 3 4 5 m
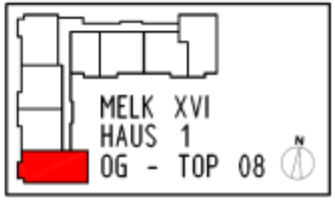
±0.00 = 254.00